NORTH CAROLINA
SYMPHONY

Ukulele/Guitar

The Longleaf Pine
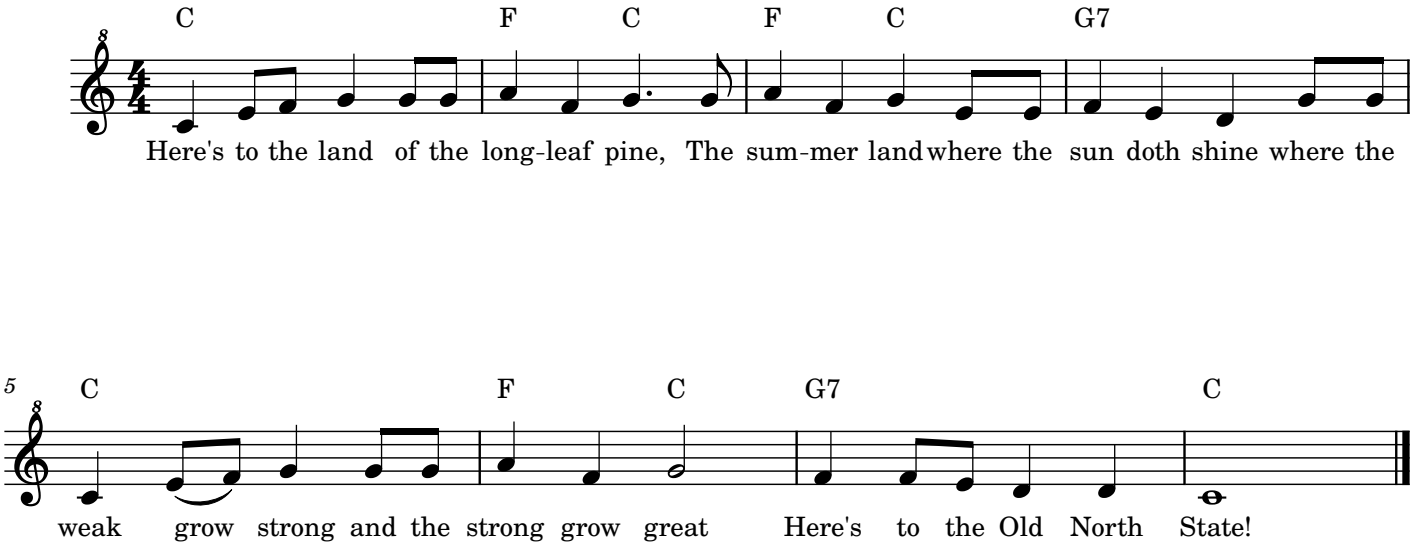
Arr. Terry Mizesko