NORTH CAROLINA
SYMPHONY

Bass Clarinet

America, the Beautiful
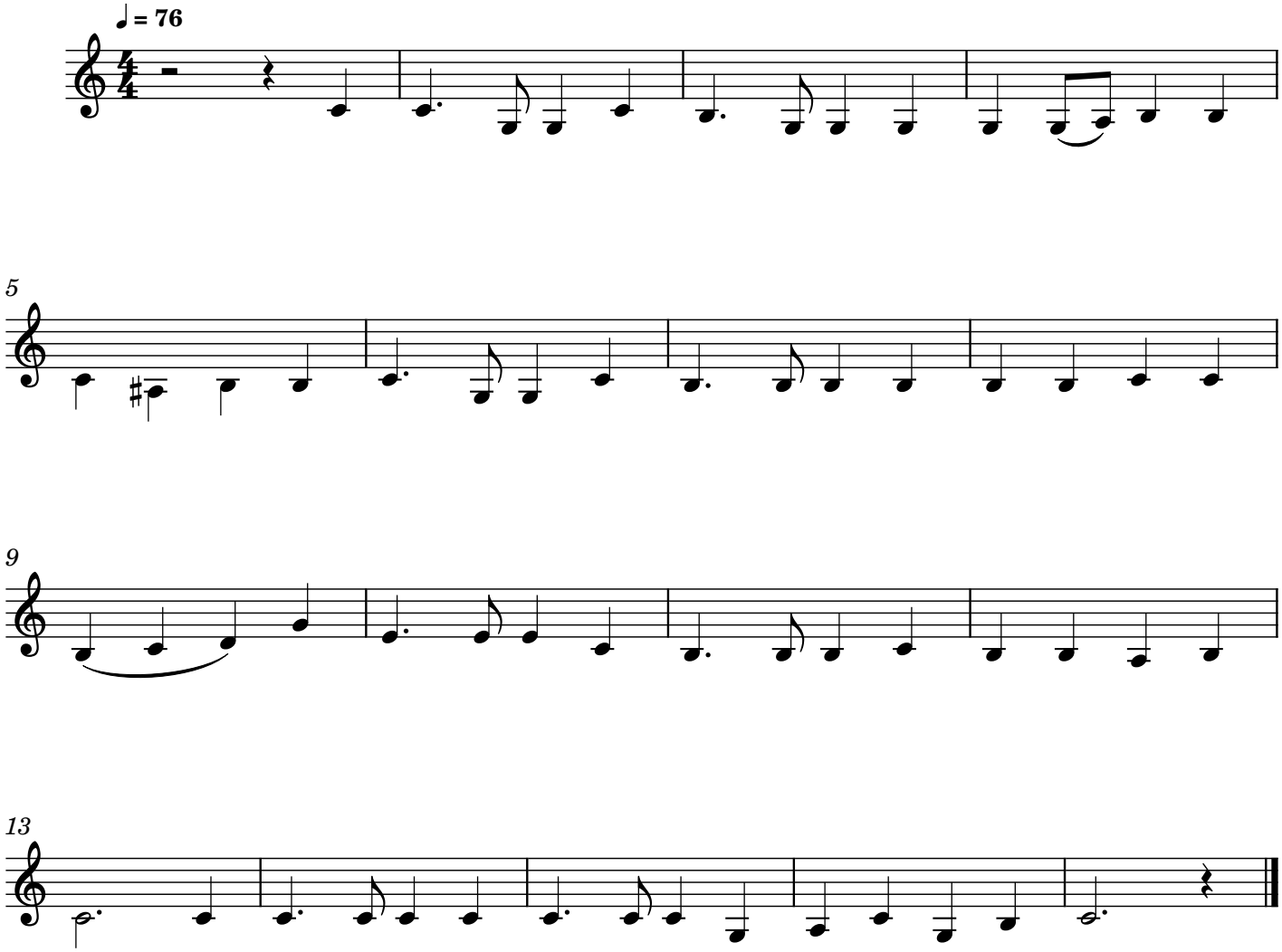
Lyrics by Katharine Lee Bates
Music by Samuel A. Ward