NORTH CAROLINA
SYMPHONY

Tenor Saxophone

America, the Beautiful
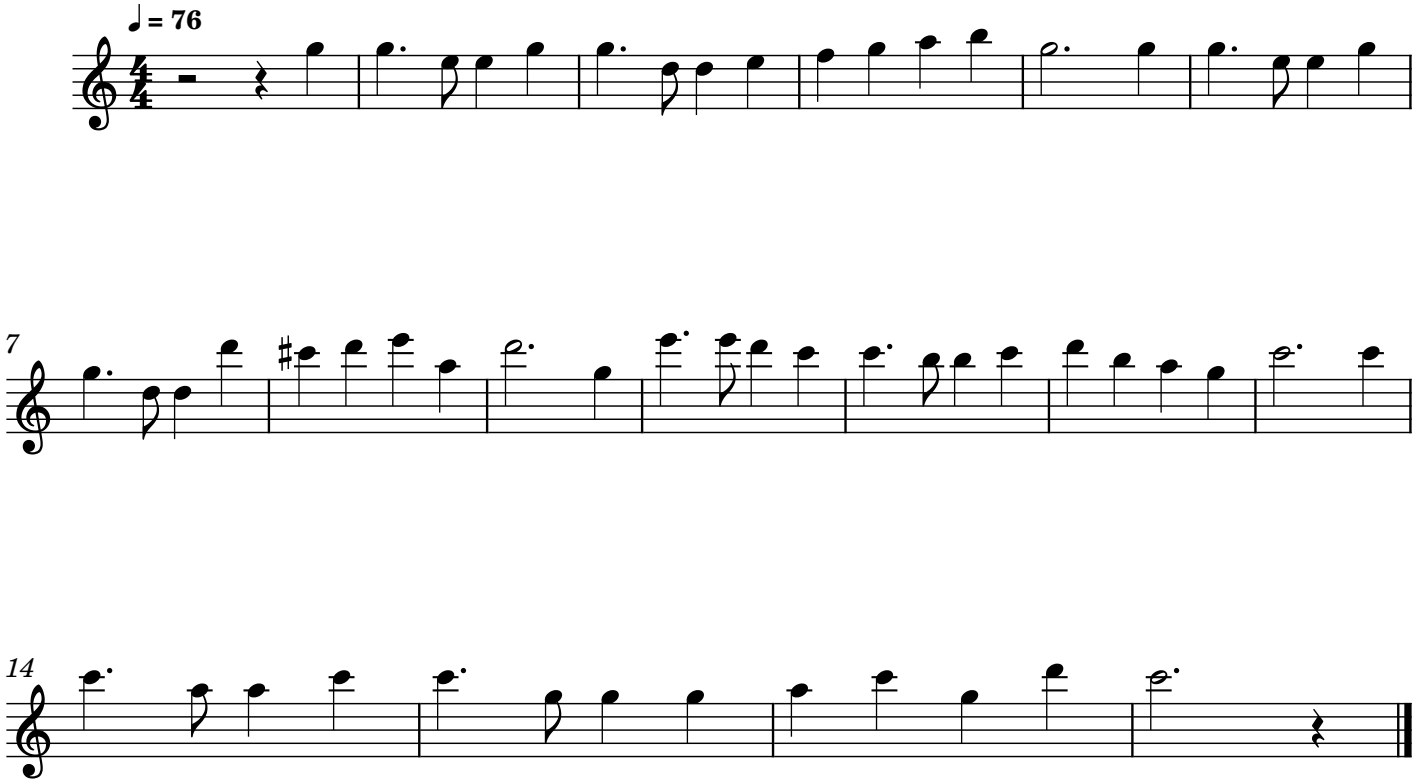
Lyrics by Katharine Lee Bates
Music by Samuel A. Ward