NORTH CAROLINA
SYMPHONY

Horn in F 4

America, the Beautiful
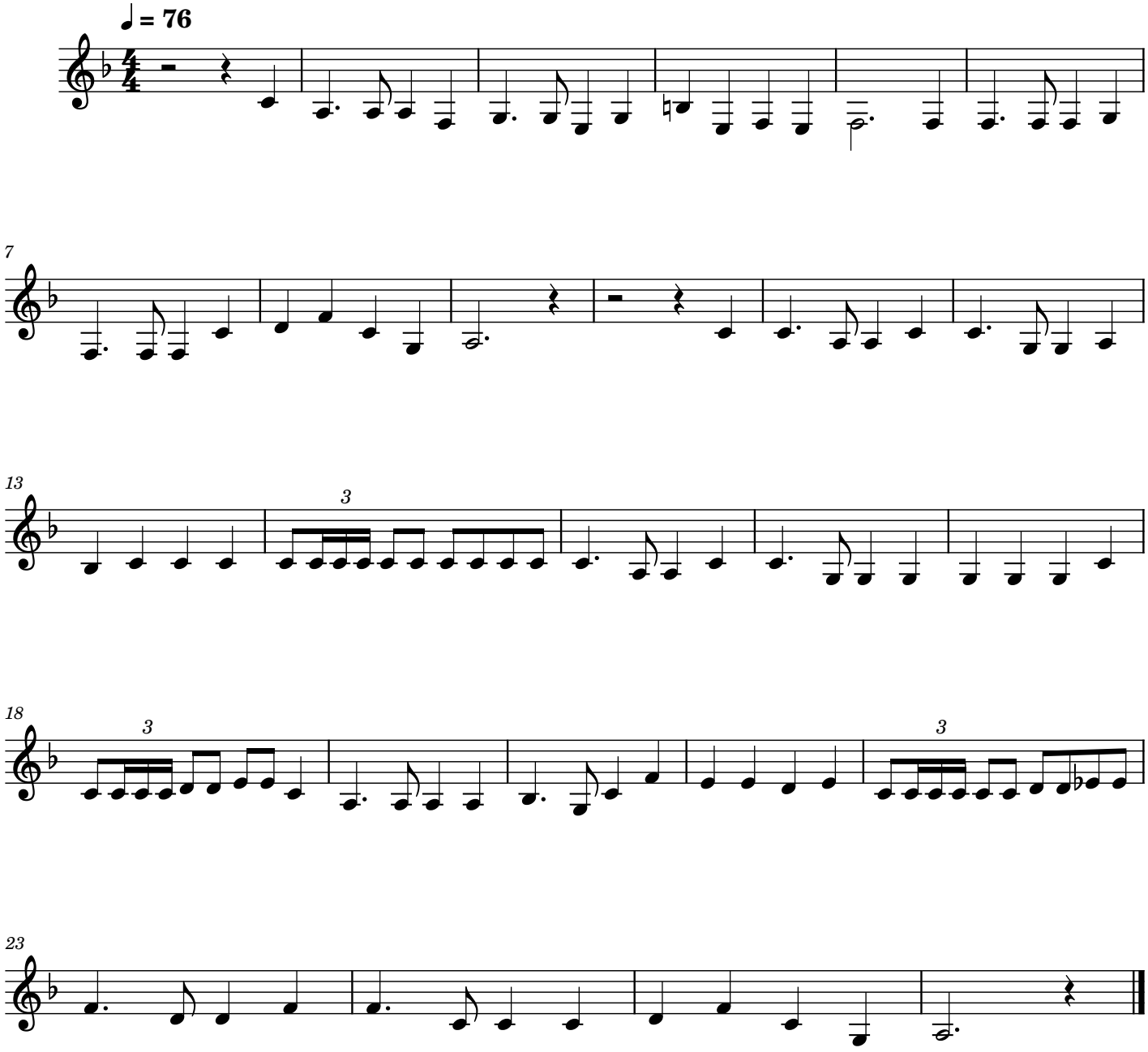
Lyrics by Katharine Lee Bates
Music by Samuel A. Ward